

PERSONAL NAVIGATOR



Sunrise: 6:15 a.m. Sunset: 7:44 p.m.
Evening Attire: Semi Formal

Today: Sunny High: 84°F/29°C
Tomorrow: Partly Cloudy High: 78°F/26°C

THURSDAY, MAY 29, 2014

DAY AT SEA

Disney's Believe



Genie from Aladdin and many of Disney's most beloved magic makers take a father on a magical journey to show him that anything is possible if you just believe.

WALT DISNEY THEATRE
DECK 3 & 4, FORWARD
6:15 p.m. & 8:30 p.m.



As a courtesy to all Guests, we kindly advise that the saving of seats is not permitted in the Walt Disney Theatre.



Assistance available at the entrance to the Walt Disney Theatre 30 minutes prior to show time.

Disney Fun Facts

While the cute baby elephant, Dumbo serves as a fantastic stern character, in real life he would have to gather 24,266 other adult male African elephants to match the weight of the Disney Fantasy.

A "light point" is shipbuilders' lingo for anything that's a light. There are approximately 80,000 light points on the Disney Fantasy – "double the normal number for a ship this size," according to Meyer Werft, the shipyard in Germany where the Disney Fantasy was built. The large number is the result of Disney's flair for theatrical experiences – accomplished primarily with LEDs and other "environmentally friendly" lighting.

Looking upward in the ship's Lobby Atrium brings Guest's eye-to-crystal with a glowing piece of "Art Nouveau-inspired jewelry" – a cascading chandelier flowing downward from a massive stained-glass flourish on the ceiling in peacock hues of greens and blues. The chandelier itself is more than 10 feet in diameter, a one-of-a-kind work of art evoking a peacock in stained glass and more than 60,000 clear Swarovski crystal beads.

Debark Talk Broadcast

Your Cruise Director, Clayton, presents important information including details regarding U.S. Customs and Border Protection procedures. Tune into Channel 5 of your stateroom TV.



FAMILY VARIETY ACT

Featuring the Comedy and Ventriloquism of Ronn Lucas, as he entertains the entire family in this fun-filled show.

Walt Disney Theatre,
Deck 3 & 4, Forward,
2:00 p.m.
(Doors Open At 1:30 p.m.)

Don't Miss:

Captain's Signing

White Caps, Deck 3, Forward - 12:15 p.m.

Meet the Master of the Disney Fantasy and have your cruise memories signed.

Anyone Can Cook - Lobster Ravioli (18+)

D Lounge, Deck 4, Midship - 2:15 p.m.

From our galley to yours. Join our chefs as they show you how to prepare delicious dishes. Today's Menu - Lobster Ravioli.

Family Superstar Karaoke

D Lounge, Deck 4, Midship - 9:30 p.m. & 11:15 p.m.

Join your Cruise Staff in D Lounge tonight and sing along to your favorite song - fun for everyone.

Movie PremEAR: Maleficent

Walt Disney Theatre, Deck 3 & 4 Forward - 12:01 a.m.

Buena Vista Theatre, Deck 4 & 5, Midship - 12:01 a.m.

Disney Studios latest release, Maleficent.

Duration: 1 hour 37 Minutes - Rating PG

Walt Disney Theatre - In **DOLBY 3D**

Buena Vista Theatre - In 2D



Sport's Simulators

Digital sports simulators are available at Goofy's Sports Deck on Deck 13, Aft. This state-of-the-art virtual sports experience includes golf, basketball, baseball, hockey, football and soccer. Book now at the Port Adventures Desk, Deck 5, Midship.

DINNER MENU

Animator's Palate: Captain's Gala
Enchanted Garden: Captain's Gala
Royal Court: Captain's Gala

DRINK OF THE DAY

High Tide (Alcoholic)
Passion Cream Freeze
(Non Alcoholic)

IMPORTANT NUMBERS

Fire/Security: 7-3001
Medical Emergency: 7-3000
Health Center: 7-1923

ADULT ACTIVITY HIGHLIGHTS

SENSES SPA FITNESS CLASSES & SEMINARS

Sunrise Stretch - Donald's Pool - 7:00 a.m.
Fab Abs - Donald's Pool - 7:30 a.m.
Complimentary Footprint Analysis - Senses Spa & Salon - 8:00 a.m. & 5:00 p.m.
Body Sculpt Boot Camp (Nom. Fee) - Senses Fitness Center - 9:00 a.m.
How to Increase Your Metabolism - Senses Fitness Center - 11:00 a.m.
Acupuncture: Chinese Herbs - Senses Fitness Center - 12:15 p.m.
Eat More to Weigh Less - Senses Spa & Salon - 1:00 p.m.
Good Feet: Relieving Back Pain - Senses Spa & Salon - 2:00 p.m.
Group Cycling - Senses Fitness Center - 4:00 p.m.
Fitness Frenzy (13-17, Nom. Fee) - Senses Fitness Center - 7:00 p.m.



TASTING CLASSES

Chocolate & Liquor Tasting (21+) - Ooh La La - 12:15 p.m.
Stem to Stern Wine Tasting (21+) - Ooh La La - 1:45 p.m.
Rum Tasting (21+) - Meridian - 2:00 p.m.
Martini Tasting (21+) - Meridian - 4:00 p.m.
Mixology (21+) - Skyline - 4:00 p.m.
Tequila & Margarita Tasting (21+) - Ooh La La - 4:45 p.m.
 Please make reservations for tastings at Guest Services for a nominal fee.
 Tasting Seminars are only for Guests 21 and Older.

CLUB 18*21 - LUNCH

Royal Court, Deck 3, Midship - 12:30 p.m.

CLUB 18*21 - MIXER

The Tube, Deck 4, Aft - 9:45 p.m.

ART OF THE THEME SHOW TOUR

Pre-Book at Guest Services, Deck 3, Midship
 Join us on a guided ship tour and discover the key ingredients that make the Disney Fantasy cruise ship one-of-a-kind.



ESPN DREAM TEAM DRAFT DAY - BASKETBALL

O'Gills Pub, Deck 4, Aft - 9:45 a.m.
 Join the "Commissioner" and engage in this interactive fantasy basketball draft unlike anything you've ever seen!
 Can YOU draft the greatest basketball team of All-Time?

LIVE GUITAR WITH DAVID KENNY

O'Gills Pub, Deck 4, Aft - 7:15 p.m. & 11:00 p.m.
 Join David Kenny as he plays live for your listening pleasure.

MAJORITY RULES

The Tube, Deck 4, Aft - 10:00 p.m.
 Join your Club Host, to find out who really rules!

MATCH YOUR MATE

The Tube, Deck 4, Aft - 11:00 p.m.
 It's time to play everyone's favorite couples game show - Match Your Mate!



FUN FOR ALL AGES HIGHLIGHTS

JAKE AND THE NEVERLAND PIRATES

D Lounge, Deck 4, Midship - 9:30 a.m.
 Join us for a journey to Neverland, all you need is Faith, Trust and Pixie Dust.



JACK-JACK'S INCREDIBLE DIAPER DASH

Lobby Atrium, Deck 3, Midship - 10:00 a.m.
 Calling all baby Cruisers! It's time to take to the mat to see who's the fastest crawler of the seven seas! Register your baby 15 minutes prior to the big race.



MICKEY 200

The Tube, Deck 4, Aft - 10:30 a.m.
 Don't eat your vegetables... race them in this wild and wacky charge to the finish line. May the best veggie win! (Limited Availability)



\$10,000 MEGA JACKPOT BINGO

D Lounge, Deck 4, Midship - 11:00 a.m.
 It's Big, it's Massive, it's Supersized! It's \$10,000 MEGA Jackpot Bingo! Take home \$10,000 if you can cover your card in 46 numbers or less. If not, we carry on to play for the biggest cash prize of the session, plus today's Disney Vacation Club sponsored raffle includes a \$100 Onboard Credit and prize-packs. Pre Sales start 15 minutes prior to game.



DISNEY ANIMATION: STAGING A SCENE

D Lounge, Deck 4, Midship - 12:45 p.m.
 Go behind the scenes at Walt Disney Animation Studios and learn how basic poses, silhouette, and placement (long shot, medium shot, close-up) enhance animation storytelling. Then, participate in a drawing exercise where you make the choices to communicate a story in this fun and fascinating enrichment program.



FINAL JACKPOT BINGO

Buena Vista Theatre, Deck 4 & 5, Forward - 4:15 p.m.
 The snowball jackpot MUST BE WON at this final session! Beat the line and get your cards early. Who will be the lucky winner? It could be you! Pre Sales start 30 minutes prior to game.



MIRROR MIRROR

D Lounge, Deck 4, Midship - 7:30 p.m. & 10:15 p.m.
 Head to D Lounge for the fairest game show of them all, Mirror Mirror. Featuring the Magic Mirror and everyone's favorite dwarf, Dopey.



CLUB NEW YEAR'S EVE

D Lounge, Deck 4, Midship - 10:45 p.m.
 Club New Year's Eve, you won't want to miss this journey of musical genres in history and performances by some of your favorite Cruise Staff. Bring your family and help us count down to a brand new year!



www.castaway.com

Morning	8:30	8:45	9:00	9:15	9:30	9:45	10:00	10:15	10:30	10:45	11:00	11:15	11:30	11:45	12:00	12:15	12:30	12:45	1:00	1:15	1:30			
FUNNEL VISION	Tinker Bell (G) Funnel Vision							The Princess and the Frog (G) Funnel Vision				The Lion King (G) Funnel Vision												
BUENA VISTA THEATRE	Million Dollar Arm (PG) Duration: 2 Hours 4 Minutes < Starts at 8:00 a.m.						Frozen: Sing-A-Long (PG) Duration: 1 Hour 48 Minutes						Million Dollar Arm (PG) Duration: 2 Hours 4 Minutes											
CHARACTERS				Mickey Dk 4, Balcony		Donald Dk 4, Balcony		Princess Gathering Lobby Atrium			Minnie Dk 4, Balcony			Sofia Dk 4, Balcony		Character Dance Party Lobby Atrium								
FUN FOR ALL AGES	Toddler Time D Lounge		D Lounge 				Bingo Pre Sales		\$10,000 Mega Jackpot BINGO D Lounge		Captain's Signing White Caps		Family Crafts La Piazza											
	Crafts: Origami Frogs La Piazza					Mickey 200 The Tube (Limited Availability)				Disney Vacation Club The Tube - Group Preview		Disney ANIMATION Staging a Scene D Lounge												
ADULTS	Friends of Bill W. Outlook		Art of the Theme Show Tour Pre-Book at Guest Services				Team Trivia O'Gills Pub				Ultimate Disney Trivia La Piazza													
	Boot Camp (Nom. Fee) Senses Fitness Center		ESPN Dream Team Draft Day - Basketball O'Gills Pub				Increase Your Metabolism Senses Fitness Center				Club 18*21 - Lunch Royal Court		Eat More to Weigh Less Senses Spa & Salon											
VIBE 14-17 YEARS OLD					Youth Activities Open House				Sun Deck Fun				Disney Animation: Persistence of Vision											
EDGE 11-14 YEARS OLD					Youth Activities Open House				Elephant Soccer				Scavenger Hunt				Karaoke				Ice Cream Social			
OCEANEER LAB 3-12 YEARS OLD					Craft Corner				Disney Animation: Creating a Character				Wii Challenge								Super Sloppy Science - Gasses and Goos			
OCEANEER CLUB 3-12 YEARS OLD					Youth Activities Open House				Cup Stacking Challenge				Magic PlayFloor				Lunch				Craft Corner			
					Mickey's Puzzle Playtime								Tinker Bell's Talent Show								Color Yourself Heroic			

Afternoon	1:45	2:00	2:15	2:30	2:45	3:00	3:15	3:30	3:45	4:00	4:15	4:30	4:45	5:00	5:15	5:30	5:45	6:00	6:15	6:30	6:45			
FUNNEL VISION	Pixar Short Films (G) Funnel Vision															Bedtime Stories (PG) Funnel Vision								
BUENA VISTA THEATRE	Million Dollar Arm (PG) Duration: 2 Hours 4 Minutes < Starts at 1:00 p.m.						Bingo Pre Sales						Final Jackpot Bingo			Captain America: The Winter Soldier (PG-13) Duration: 2 Hours 16 Minutes								
CHARACTERS										Chip & Dale Dk 4, Balcony			Minnie Dk 4, Balcony			Daisy Preludes			Mickey Dk 4, Balcony					
FUN FOR ALL AGES	The Comedy and Ventriloquism of RONN LUCAS Walt Disney Theatre			Live Guitar with David Kenny Deck 12, Forward			Bingo Pre Sales Buena Vista Theatre			Final Jackpot BINGO Buena Vista Theatre			Talent Show Rehearsals D Lounge			Live Piano with Larry King La Piazza			Disney's Believe			Walt Disney Theatre		
	Towel Folding The Tube		Disney Tunes Trivia La Piazza		Pictionary Challenge La Piazza								Live Music with Fine Whines Lobby Atrium											
ADULTS	Movie Quotes Trivia O'Gills Pub		Know It All Trivia O'Gills Pub		Chip It Golf Lobby Atrium		Mixology (21+) Skyline		Footprint Analysis Senses Spa & Salon				Tequila & Margarita Tasting (21+) Ooh La La		Pub Quiz O'Gills Pub									
	Anyone Can Cook - Lobster Ravioli D Lounge						Group Cycling Senses Fitness Center		Tequila & Margarita Tasting (21+) Ooh La La		Pub Quiz O'Gills Pub													
VIBE 14-17 YEARS OLD	Dream Now! Sea How! - Create It				Dive into DJ'ing				Digi Hunt				Super Sloppy Science - Gasses and Goos				Open House							
EDGE 11-14 YEARS OLD	Bingo				Disney Animation: Persistence of Vision				Brains and Brawns				Youth Activities Open House											
OCEANEER LAB 3-12 YEARS OLD	Relay Games		Cards Tournament		Craft Corner		Game Challenge														Create a Postcard			
OCEANEER CLUB 3-12 YEARS OLD			Get the Hook		Piston Cup Challenge								Dinner		GAGA Ball									
			Craft Corner														Craft Corner							
	Journey to Neverland		Magic PlayFloor		Cruisin' with Crush		Memory Wall										Magic PlayFloor							

Evening	7:00	7:15	7:30	7:45	8:00	8:15	8:30	8:45	9:00	9:15	9:30	9:45	10:00	10:15	10:30	10:45	11:00	11:15	11:30	11:45	12:00		
FUNNEL VISION	Enchanted (PG) Funnel Vision															Remember the Titans (PG) Funnel Vision							
BUENA VISTA THEATRE	Captain America: The Winter Soldier (PG-13) Duration: 2 Hours 16 Minutes												Movie PremEAR Disney MALEFICENT Duration: 1 Hour 37 Minutes Rating: PG-13 Starts at 12:01 a.m.										
CHARACTERS	Belle Lobby Atrium (V)		Ariel Lobby Atrium (V)					Minnie Dk 4, Balcony		Mickey Dk 4, Balcony		Goofy Preludes											
FUN FOR ALL AGES	Family Dance Party The Tube		The Quest The Tube		Disney's Believe Walt Disney Theatre			Family Superstar Karaoke D Lounge		Disney's Believe D Lounge		Disney's Believe D Lounge		Disney's Believe D Lounge		Disney's Believe D Lounge		Disney's Believe D Lounge		Disney's Believe D Lounge		Disney's Believe D Lounge	
	Live Guitar with David Kenny O'Gills Pub						Live Music with Fine Whines Lobby Atrium		Fine Whines LIVE Lobby Atrium		Movie PremEAR Walt Disney Theatre - Starts at 12:01 a.m. Duration: 1 Hour 37 Minutes - Rating: (PG)												
ADULTS	NHL Playoffs O'Gills Pub (Subject to Satellite Availability)						DJ Requests The Tube		Majority Rules The Tube		The Comedy & Juggling of MIKE PRICE The Tube		MIKE PRICE The Tube		MIKE PRICE The Tube		MIKE PRICE The Tube		Club DJ 4FRONT The Tube				
VIBE 14-17 YEARS OLD	Youth Activities Open House				Pump It Up				Mix and Match				Bring It										
EDGE 11-14 YEARS OLD	GAGA Ball		Craft Corner		ESPN Dream Team Draft Day - Basketball		Boys and Girls Chill				Glow Jam												
OCEANEER LAB 3-12 YEARS OLD	Wii Challenge		Four Square				Dance Party		Youth Activities Open House														
OCEANEER CLUB 3-12 YEARS OLD	Cup Stacking Challenge		Wii Challenge				Craft Corner																
	Once Upon a Time		Game Challenge		Pluto's Pajama Party		Game Challenge		Camp Rocking Out!														

Symbol for activities that will be repeated during the cruise
 Youth Activities Open House
 Fold along the dotted lines and take me with you so you don't miss any of the fun!
 IN THE SPOTLIGHT SERIES
 ABOUT IT SERIES
 JUMP UP SERIES
 CREATE & PLAY SERIES
 CLUBHOUSE SERIES
 STAYDOWN SERIES

THURSDAY, MAY 29, 2014 - DAY AT SEA

BUENA VISTA THEATRE

Deck 4 & 5, Midship

SMG o A o OMG



8:00 a.m. & 1:00 p.m.
Duration: 2 hrs 4 mins
Rating: PG



10:30 a.m.
Duration: 1 hr 48 mins
Rating: PG



5:30 & 8:15 p.m.
Duration: 2 hrs 16 mins
Rating: PG-13



12:01 a.m.
Duration: 1 hr 37 mins
Rating: PG

Character Appearances

MICKEY MOUSE
Deck 4, Balcony
9:30 a.m., 5:45 p.m.,
7:45 p.m. & 10:00 p.m.

DONALD DUCK
Deck 4, Balcony - 10:00 a.m.

PRINCESS GATHERING
Lobby Atrium - 11:00 a.m.

PRINCESS SOFIA
Deck 4, Balcony
11:15 a.m. & 12:30 p.m.

PRINCESS MINNIE
Deck 4, Balcony - 12:00 p.m.

CHARACTER DANCE PARTY
Lobby Atrium - 1:15 p.m.

CHIP & DALE
Deck 4, Balcony - 4:45 p.m.

GOOFY
Preludes
5:15 p.m. & 9:45 p.m.

MINNIE MOUSE
Deck 4, Balcony
5:15 p.m., 7:15 p.m.
& 9:30 p.m.

DAISY DUCK
Preludes - 5:45 p.m.

BELLE
Lobby Atrium (V)
7:15 p.m.

ARIEL
Lobby Atrium (V)
7:45 p.m.

(H) Hallway - (S) Starboard Side - (P) Port Side - (V) Vestibule
Don't forget your Camera to capture those magical moments!
For details of daily Disney character appearances, refer to the character line in on Navigator Grid, or the digital character board in the Lobby Atrium.

IMPORTANT NUMBERS
Fire/Security: 7-3001
Medical Emergency: 7-3000
Health Center: 7-1923

YOUTH ACTIVITIES THEMED EXPERIENCES

CLUBHOUSE SERIES focuses on movement and features children which appeals to younger children.
STORYBOOK SERIES is designed with a strong connection to the Disney classic stories.
CREATE & INVENT SERIES will have a tactile focus allowing children to create and admire their work.
YOUTH ACTIVITIES OPEN HOUSE focuses on activities and entertainment with lots of children's stage-presence movement-oriented activities.

WIN THE SPOTLIGHT SERIES focuses on children's stage-presence movement-oriented activities.

SOLVE IT! SERIES are less active, but will challenge children with problem/solutions-based activities.

A non-secured program with activities for families, adults and children of all ages to enjoy together.

SHIP DIRECTORY

YOUTH ACTIVITIES	
DISNEY'S OCEANEER CLUB	DECK 5, MID 9:00 AM - 12:00 MID
DISNEY'S OCEANEER LAB	DECK 5, MID 9:00 AM - 12:00 MID
EDGE	DECK 13, MID 9:00 AM - 1:00 AM
VIBE	DECK 4, FWD 10:00 AM - 2:00 AM
IT'S A SMALL WORLD NURSERY	DECK 5, MID 9:00 AM - 11:30 PM
POOLS & MORE	
* Children under 12 must have adult supervision in pool areas.	
AQUADUCK	DECK 12, MID 9:00 AM - 10:00 PM
AQUALAB	DECK 12, AFT 10:00 AM - 6:00 PM
DONALD'S POOL	DECK 11, MID 9:00 AM - 6:00 PM
MICKY'S POOL	DECK 11, MID 6:00 AM - 11:30 PM
MICKY'S SLIDE	DECK 11, MID 9:00 AM - 6:00 PM
NEMO'S REEF	DECK 11, MID 9:00 AM - 6:00 PM
QUIET COVE POOL (18+)	DECK 11, FWD 6:00 AM - 12:00 MID
SATELLITE FALLS	DECK 13, FWD 6:00 AM - 8:00 PM
RECREATION	
GOLF/SPORTS SIMULATORS	DECK 13, AFT 9:00 AM - 6:00 PM
GOOFY GOLF	DECK 13, AFT 8:00 AM - 10:00 PM
GOOFY'S SPORTS DECK	DECK 13, AFT 8:00 AM - 6:00 PM
MINDSHIP DETECTIVE AGENCY	DECKS 2 & 5, MID 9:00 AM - 10:00 PM
PORT ADVENTURES DESK	DECK 5, MID 10:00 AM - 1:00 PM
	2:00 PM - 5:00 PM
	7:00 PM - 8:30 PM
SENSES FITNESS CENTER (18+)	DECK 11, FWD 6:30 AM - 10:00 PM
GENERAL INFORMATION	
ARR-CADE	DECK 11, AFT 24 HOURS
DISNEY VACATION CLUB	DECK 4, MID 9:00 AM - 11:30 AM
	2:30 PM - 10:00 PM
GUEST SERVICES	DECK 3, MID 24 HOURS
MEDICAL HEALTH CENTER	DECK 1, FWD 9:30 AM - 7:00 PM
ONBOARD SALES DESK	DECK 4, MID 9:00 AM - 12:00 PM
	2:00 PM - 6:00 PM
	7:30 PM - 10:00 PM
PORT & SHOPPING DESK	DECK 4, MID 2:30 PM - 3:15 PM
PRELUDES	DECK 3, FWD 5:45 PM - 6:30 PM
	8:00 PM - 8:45 PM
SENSES SPA AND SALON	DECK 11, FWD 8:00 AM - 10:00 PM
SHUTTERS PHOTO GALLERY	DECK 4, MID 10:00 AM - 11:00 PM
SHUTTERS DIGITAL	DECK 4, MID 24 HOURS
SHOPPING	
BIBBIDI BOBBIDI BOUTIQUE	DECK 5, MID 9:00 AM - 9:00 PM
MICKY'S MAINSAIL	DECK 3, FWD 9:30 AM - 11:00 PM
QUACKS	DECK 11, MID 10:00 AM - 4:00 PM
SEA TREASURES	DECK 3, FWD 9:30 AM - 11:00 PM
VISTA GALLERY	DECK 4, MID 10:00 AM - 10:00 PM
WHITE CAPS	DECK 3, FWD 9:30 AM - 11:00 PM
WHOZITS & WHATZITS	DECK 11, MID 10:00 AM - 4:00 PM

DINNER MENU
Animator's Palate: Captain's Gala
Enchanted Garden: Captain's Gala
Royal Court: Captain's Gala
Dining Times: 5:45 p.m. & 8:15 p.m.
High Tide (Alcoholic)
Passion Cream Freeze (Non-Alcoholic)
Today: Sunny
High: 84°F/29°C
Tomorrow: Partly Cloudy
High: 78°F/26°C

DINING & LOUNGES

BARBERSHOP

CABANAS CONTINENTAL	DECK 11, AFT 7:00 AM - 7:30 AM
CABANAS	DECK 11, AFT 7:30 AM - 11:30 AM
ENCHANTED GARDEN	DECK 2, MID 9:00 AM - 11:00 AM
ROYAL COURT	DECK 3, MID 8:00 AM - 9:30 AM

LUNCHEON

CABANAS	DECK 11, AFT 11:45 AM - 2:00 PM
FILMORE'S FAVORITES	DECK 11, MID 11:00 AM - 6:00 PM
LUIGI'S PIZZA	DECK 11, MID 11:00 AM - 6:00 PM
ROYAL COURT	DECK 3, MID 12:00 PM - 1:30 PM
TOW MATER'S GRILL	DECK 11, MID 11:00 AM - 11:00 PM

DINNER

ANIMATOR'S PALATE	DECK 3, AFT 5:45 PM & 8:15 PM
ENCHANTED GARDEN	DECK 2, MID 5:45 PM & 8:15 PM
ROYAL COURT	DECK 3, MID 5:45 PM & 8:15 PM
CABANAS TABLE SERVICE	DECK 11, AFT 6:30 PM - 8:30 PM
PALO (18+)	Reservations Req. & Now Res. Avail. DECK 12, AFT 6:00 PM - 8:30 PM
REMY (18+)	Reservations Req. & Now Res. Avail. DECK 12, AFT 6:00 PM - 8:30 PM

LATE NIGHT SNACKS

LA PIAZZA (18+)	DECK 4, AFT 10:45 PM - 11:45 PM
LUIGI'S PIZZA	DECK 11, MID 9:30 PM - 12:30 AM

ADDED FEATURES

BEVERAGE STATION	DECK 11, MID 24 HOURS
EYE SCREAM	DECK 11, MID 11:00 AM - 11:00 PM
ROOM SERVICE	DIAL 0 24 HOURS

ENTERTAINMENT - LOUNGES - BARS

Adults must be 21 and older to consume alcoholic beverages.

BON VOYAGE	DECK 3, MID 10:00 AM - 11:30 PM
COVE BAR (18+)	DECK 11, FWD 10:00 AM - 11:00 PM
COVE CAFE (18+)	DECK 11, FWD 7:00 AM - 12:00 MID
CURRENTS (18+)	DECK 13, FWD 10:00 AM - 11:00 PM
D LOUNGE	DECK 4, MID SHOWTIMES
FROZONE TREATS	DECK 11, MID 10:00 AM - 10:30 PM
LA PIAZZA (18+ AFTER 9:00 P.M.)	DECK 4, AFT 3:00 PM - 12:00 MID
MERIDIAN (18+)	DECK 12, AFT 10:00 AM - 12:00 MID
O'GILLS PUB (18+ AFTER 9:00 P.M.)	DECK 4, AFT 12:00 PM - 12:00 MID
OOH LA LA (18+)	DECK 4, AFT 5:30 PM - 12:00 MID
OUTLOOK	DECK 14, MID
SKYLINE (18+)	DECK 4, AFT 5:30 PM - 12:30 AM
THE TUBE (18+ AFTER 9:00 P.M.)	DECK 4, AFT 9:30 PM - 2:00 AM
VISTA CAFE	DECK 4, MID 7:00 AM - 11:00 PM
WAVES	DECK 12, AFT 10:00 AM - 6:00 PM

Public Health Advisory: Consuming raw or under-cooked meats, poultry, seafood, shellfish, or eggs may increase your risk for food borne illness, especially if you have certain medical condition.



PRINCESS GATHERING

Don't miss your chance to see this Royal gathering today in the Lobby Atrium and don't forget your camera to capture those magical moments.
11:00 a.m.

CHARACTER DANCE PARTY

Put your dancing shoes on and join some of your favorite Disney Friends in the Lobby Atrium, Deck 3, Midship for fun and dancing.
1:15 p.m.

YOUTH ACTIVITIES HIGHLIGHTS

DINE & PLAY

A convenience for families dining at 8:15 p.m., our Youth Activities Counselors will be available at 9:15 p.m. at the entrance of Royal Court, Enchanted Garden and Animator's Palate dining rooms to bring registered children to join the fun in the Youth Activity areas.



Deck 5, Midship (7-5864) 9:00 a.m. - 11:30 p.m.

OPEN HOUSE

8:00 a.m. - 9:00 a.m.

Your chance to see our toddler space, It's A Small World Nursery.



Deck 5, Midship (7-1440)
(3-12 years old) 9:00 a.m. - 12:00 mid

TINKER BELL'S TALENT SHOW

11:15 a.m.

Tinker Bell has come from Pixie Hollow to Disney Cruise Line to help young cruisers discover their Fairy Talents.

MAGIC PLAYFLOOR

3:00 p.m. & 6:00 p.m.

Explore the latest technology of the Disney's Oceaneer Club Magic PlayFloor.



Deck 5, Midship (7-1445)
(3-12 years old) 9:00 a.m. - 12:00 mid

SUPER SLOPPY SCIENCE - GASSES AND GOOS

12:45 p.m.

Join Professor Make-O-Mess in some of the most extreme experiments you will ever seen in the world of Super Sloppy Science!

MIRROR, MIRROR

8:30 p.m.

Join the Magic Mirror and Dopey in the fairest game show of them all, Mirror, Mirror. There's trivia, singing and even a relay race. Hi Ho, Hi Ho, it's off to play we go!



Deck 13, Midship (7-9743)
(11-14 years old) 9:00 a.m. - 1:00 a.m.

KARAOKE

12:00 p.m.

Grab your friends and warm up those vocal chords - it's time to sing!

BRAINS AND BRAWNS

4:00 p.m.

You will compete against each other to solve clues, take part in physical challenges, and reach the finish first.



Entrance on Deck 4, Forward (7-9418)
(14-17 years old) 10:00 a.m. - 2:00 a.m.

DREAM NOW! SEA HOW! - CREATE IT

2:00 p.m.

Imagine a job where your days are spent dreaming up plots, characters, designs or mechanics that only come from one place... In this VIP Experience you will meet one of the creative minds with Disney. A special Guest will ignite your imagination and answer your questions.

SUPER SLOPPY SCIENCE - GASSES AND GOOS

5:15 p.m.

Join Professor Make-O-Mess in some of the most extreme experiments you will ever seen in the world of Super Sloppy Science!

BUENA VISTA THEATRE

Deck 4 & 5, Midship
Today's Movies

SING-A-LONG

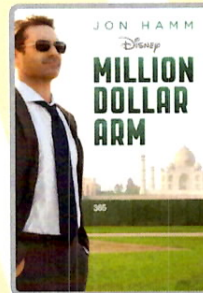

8:00 a.m. & 1:00 p.m.
Duration: 2 hrs 4 mins
Rating: PG

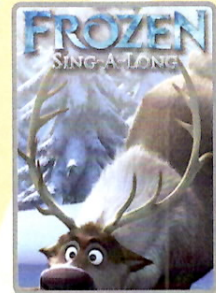

10:30 a.m.
Duration: 1 hr 48 mins
Rating: PG

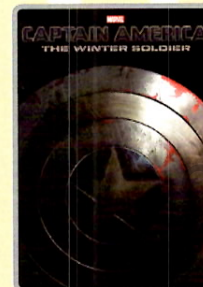

5:30 p.m. & 8:15 p.m.
Duration: 2 hrs 16 mins
Rating: PG-13



12:01 a.m.
Duration: 1 hr 37 mins
Rating: PG



MOVIE PREMIER

12:01 a.m.
(Doors Open At 11:45 p.m.)

Duration: 1 Hour 37 Minutes
Rating: (PG)

Walt Disney Theatre,
Deck 3 & 4, Forward
DOLBY 3D

Buena Vista Theatre,
Deck 4 & 5, Midship
2D Version

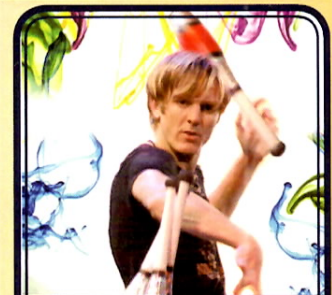

ADULT VARIETY ACT

Featuring the
Comedy & Juggling
of Mike Price,
as he entertains you in this
adult exclusive show.

*The Tube (18+),
Deck 4, Aft,
10:30 p.m.*

YOUTH ACTIVITIES OPEN HOUSE

Open House is an opportunity for all to come and participate in a variety of exciting activities and free time in the Oceaneer Club, Oceaneer Lab, It's A Small World Nursery, Vibe and Edge throughout the cruise. During these times secured programming will still be offered in the other venue for those looking to check their children into care.

Disney's Oceaneer Lab: 10:30 p.m. - 12:00 mid

Disney's Oceaneer Club: 9:00 a.m. - 11:00 a.m.

Vibe: 10:00 a.m. - 11:00 a.m. & 6:30 p.m. - 8:30 p.m.

Edge: 9:00 a.m. - 10:00 a.m. & 5:00 p.m. - 6:30 p.m.

MORE TO ENJOY WHILE ONBOARD



The puppies from 101 Dalmatians have gone missing! Use your special detective "badge" to track down the puppies and catch the villain who took them.

Deck 2 & 5, Midship,
9:00 a.m. - 10:00 p.m.



SALON TASTER SPECIAL

- Scalp Massage
- European Facial
- Hand Treatment
- Sunflow Makeover
- Conditioning Hair Treatment
- Eye Collagen Treatment
- Foot & Ankle Massage
- Neck & Shoulder Massage

Three for 99.00
Five for 119.00
All Eight for 139.00

GUESS THE CARAT!

Guess the carat weight of one of our exquisite Sophia Fiori diamond rings. Whoever guesses closest wins a 5 carat midnight sapphire and a pair of midnight black sapphire studs! 9:30 a.m. - 7:00 p.m. Winners announced and raffle at 7:30 p.m. Must be present to win! White Caps, Deck 3, Forward. This offer is not affiliated with Disney Cruise Line®.

Sophia Fiori



SMILE

Tonight is your last chance for professional portraits! Capture the magic of your vacation at one of our portrait studios and let the memories live.

Visit our professional portrait studios located in the Lobby Atrium, Deck 3, Midship.

5:00 p.m. - 6:00 p.m.
7:15 p.m. - 8:30 p.m.
9:30 p.m. - 10:30 p.m.

**Please note that photos are available for viewing on our interactive photo kiosks approximately five hours after being taken and are only available for purchase during this cruise.*



CELEBRATE THE SEASONS AT SEA

Disney Cruise Line is adding an extra layer of magic with enchanting holiday celebrations. One's a little spooky and the other is very merry! Visit the Onboard Sales Desk today for details about Halloween on the High Seas and Very Merrytime Cruises. Plus, get details about our special onboard booking offer!



DISNEY VACATION CLUB® GROUP PREVIEW

Want to learn more about taking magical vacations year after year? Please see a Disney Vacation Club representative on Deck 4, Midship, or call 7-2805 from your stateroom phone for more information about our interactive group presentation.



runDisney: CASTAWAY CAY 5K REGISTRATION (10+)

Sign up today for the runDisney: Castaway Cay 5K! Please visit the Port Adventures Desk or the Guest Services Desk to register at anytime prior to our arrival at Disney's Castaway Cay. Please note that runners must be 10 years of age or older to participate.



ARR-CADE

Where can you be a ninja, play the guitar like a rock star, race a car down the streets of Tokyo and along the way WIN some great prizes? Arr-cade located Deck 11, Aft where the pirates play.

Connect@Sea

We are now offering a NEW and improved Internet service to stay connected on your cruise like no other in the industry! Internet packages range from \$0.25 per MB - \$89.00 (1000 MB package). For more information contact your Connect@Sea Expert or Guest Services onboard.



PORT ADVENTURES



Disney's private island Castaway Cay not only offers a terrific family beach day, but many other excursions and rentals to compliment. Snorkeling, bike and float rentals, parasailing plus much more, means that there is something for everyone at Disney's Castaway Cay. To make your reservation, visit the Port Adventures Desk, Deck 5, Midship.

SHOPPING

HIDDEN CHARACTERS IN THOMAS KINKADE ART!

Known as the "Painter of Light," Thomas Kinkade is one Disney's most celebrated artists having created an array of enchanting artwork. Stop by the Vista Gallery today to view his unique collection of paintings featuring some of your favorite Disney characters! Also, take the time to try and find all of the hidden Disney characters scattered throughout his paintings. Are you up to the challenge? Deck 4, Midship.

STYLISH WATCHES ONBOARD

Whether you need a tool for strict timekeeping or a fun fashion accessory, visit White Caps and browse the wide selection of stylish watches available including popular brands such as Ernst Benz, Michele, and Shinola. Deck 3, Forward.

CAPTAIN'S SIGNING

Stop by White Caps at 12:15 p.m. to meet the Master of the Disney Fantasy and have your cruise mementos signed! Stunning replica ships are available in Sea Treasures, Deck 3, Forward. Beautiful Disney Cruise Line® prints are available in the Vista Gallery, Deck 4, Midship.

FRAGRANCE OF THE DAY

Stop by White Caps today and see if our selected scent suits your style! Deck 3, Forward.

DISNEY FROZEN DVD AVAILABLE ONBOARD

For the ultimate family souvenir destination, visit Mickey's Mainsail where you'll find everything from Captain Mickey Plush to Disney Cruise Line apparel and where, while supplies last, you can get your DVD copy of Disney's Frozen. Deck 3, Forward.

IMPORTANT INFORMATION

Security Notice

All Guests (including children) who wish to disembark the ship are required to present their Key to the World card at the gangway. A photo ID is also required for those Guests who are 18 years of age or older. Guests under the age of 18 are required to have a parent, guardian or other responsible adult sign an authorization form at the Guest Service Desk if they wish to go ashore unaccompanied or with any adult from another stateroom.

Sunscreen/Insect Repellent Advisory

Use sunscreen first and protect against mosquito borne illnesses by applying insect repellent on top of sunscreen when going ashore.

Cold and Flu Reminder

Please wash hands frequently and thoroughly, particularly before meals. Contact the Health Center by dialing 7-1923, should anyone in your party become ill.

Corridor Quiet Hours

As a courtesy to all our Guests, please recognize quiet hallway hours from 10:00 p.m. til 8:00 a.m.

Inclement Weather

For the safety of all Guests, outdoor events may be changed due to unforeseen weather conditions.

Environmental Message

With Disney's commitment to the Environment, please refrain from throwing anything over the Ship's side. Thank you!

No Reserved Seats Policy

As a courtesy to all our Guests, we kindly advise that the saving of seats is not permitted in the Walt Disney Theatre, and the saving of the sun loungers is not permitted on Deck 11, 12, and 13. Items left unattended will be returned to lost and found at Guest Services, Deck 3 Midship.

Smoking

For the comfort of our guests, the following areas are designated as smoking areas:

- Deck 13, forward, port side by Currents
- Deck 12, aft, port side outdoor area that is accessible through the Meridian Lounge
- Deck 4, aft, port side from 6:00 p.m. to 6:00 a.m. only (all of Deck 4 is non-smoking from 6:00 a.m. to 6:00 p.m.) Smoking is prohibited inside all guest staterooms and on stateroom verandahs. Guest found smoking in their staterooms or on their verandahs will be charged a \$250 stateroom recovery fee.

Walt Disney Theatre

Theatrical performances may use artificial fog, strobe lights, pyrotechnics and other special effects. For the safety of our performers and the comfort of those around you, the use of any photography, video recording device or any electronic equipment is prohibited.

Verandah Safety

Please do not leave any combustible materials on your balcony when not present in your stateroom for safety reasons.